



**APPENDIX D**  
**ROADWAY**

### Appendix D.1 Roadway Photos

Figure D.1 – Intersection Kimberley Lane and Town and Country Blvd



Figure D.2 – Kimberley Lane (Looking East)



Figure D.3 – Kimberley Lane (Looking East)



Figure D.4 – Intersection Kimberley Lane and West Bough Lane

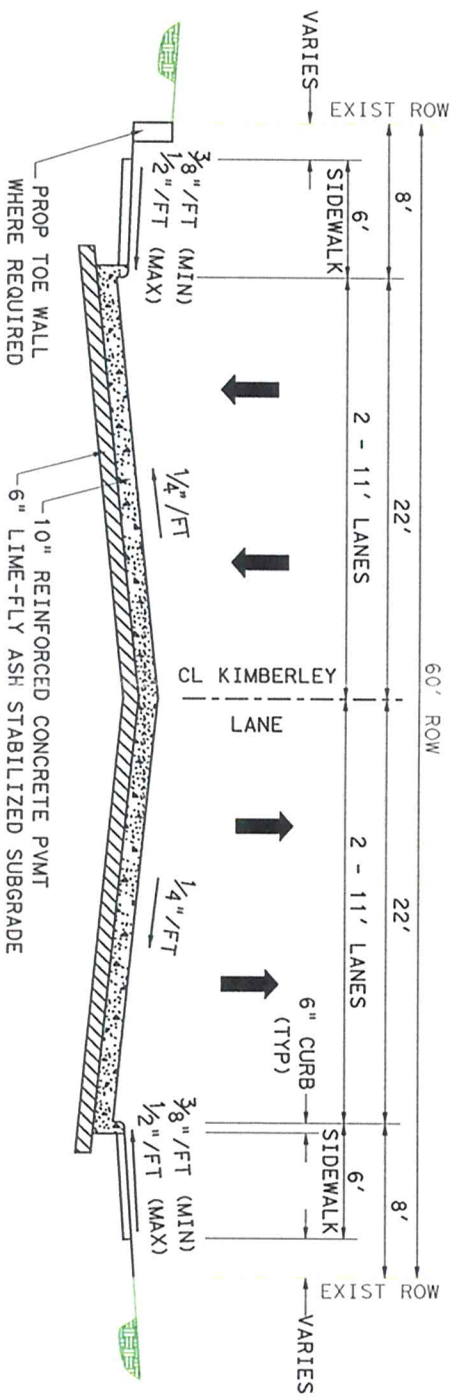
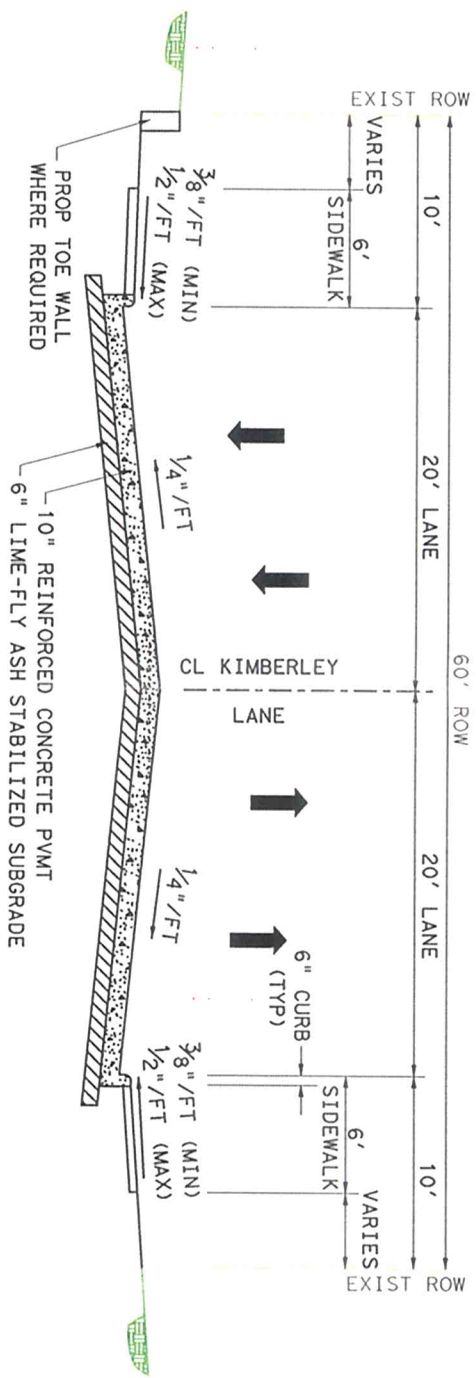
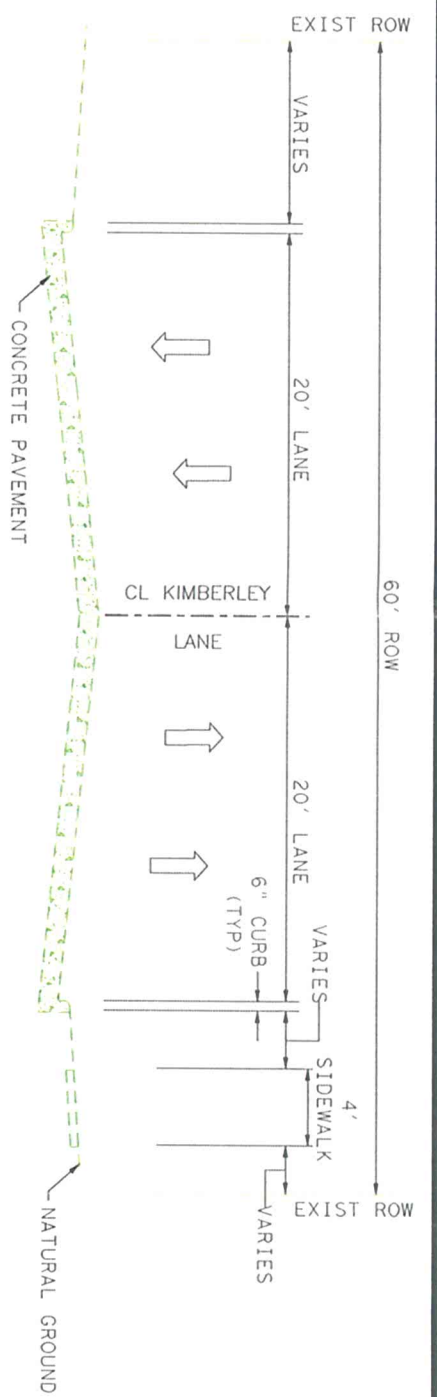

Figure D.5 – West Bough Lane (Looking South)



Figure D.6 – West Bough Lane (Looking South)





REV	DATE	DESCRIPTION	ADD	AND	CR	BY	ENG	CHK	APP

**IGN** Lockwood, Andrews & Newnam, Inc.  
A 110 A STATE COMPANY

**INTERIM REVIEW ONLY**  
Document incomplete; not reviewed for permit, bidding or construction.  
Engineer: HAN, D. COOMIN  
P.E. Serial No. 88887  
Firm: Lockwood, Andrews & Newnam, Inc.  
Date: 2/24/2010

DESIGN SPEED: 30MPH

**DRAFT**

E.W.S.	DATE
DESIGNED BY: T.G.G.	2/24/2010
DESIGNED BY: E.W.S.	2/24/2010
DESIGNED BY: T.G.G.	2/24/2010
APPROVED BY:	DATE

APPENDIX D.2  
KIMBERLEY LANE  
TYPICAL SECTIONS

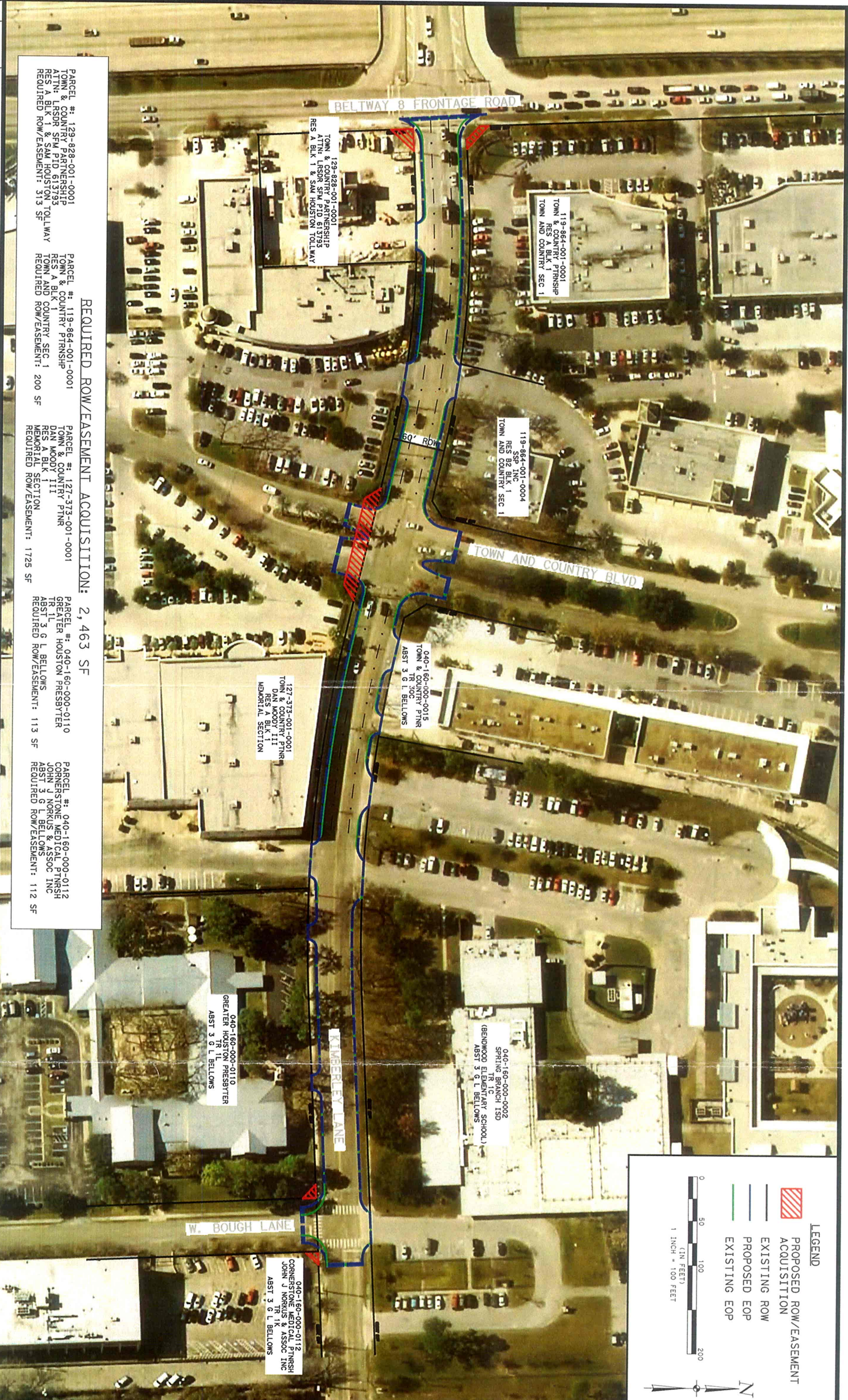

**REQUIRED ROW/EASEMENT ACQUISITION: 2, 463 SF**

PARCEL #: 129-828-001-0001  
 TOWN & COUNTRY PARTNERSHIP  
 ATTN: RSDR SEM PID 613793  
 RES A BLK 1 & SAM HOUSTON TOLLWAY  
 REQUIRED ROW/EASEMENT: 313 SF

PARCEL #: 119-864-001-0001  
 TOWN & COUNTRY PARTNERSHIP  
 TOWN AND COUNTRY SEC 1  
 REQUIRED ROW/EASEMENT: 200 SF

PARCEL #: 127-373-001-0001  
 TOWN & COUNTRY PTNR  
 DAN MOODY III  
 RES A BLK 1  
 MEMORIAL SECTION  
 REQUIRED ROW/EASEMENT: 1725 SF

PARCEL #: 040-160-000-0110  
 GREATER HOUSTON PRESBYTER  
 TR 1 L  
 ABST 3 G L BELLOWS  
 REQUIRED ROW/EASEMENT: 113 SF

PARCEL #: 040-160-000-0112  
 CORNERSTONE MEDICAL PTRNSH  
 JOHN J NORRUS & ASSOC INC  
 ABST 3 G L BELLOWS  
 REQUIRED ROW/EASEMENT: 112 SF

**LEGEND**

- PROPOSED ROW/EASEMENT ACQUISITION
- EXISTING ROW
- PROPOSED EOP
- EXISTING EOP

0 50 100 200  
 (IN FEET)  
 1 INCH = 100 FEET

N

REV	DATE	DESCRIPTION	ADD	AND	CCR	BT	ENG	CHK	APP

**IGN**  
 Lockwood, Andrews & Newnam, Inc.  
 A T I O N A S T A T E C O M P A N Y

**INTERIM REVIEW ONLY**  
 For permit, bidding or construction  
 Do not rely on this drawing for final design.  
 Engineer: JOHN G. GOODWIN  
 Firm: Lockwood, Andrews & Newnam, Inc.  
 Date: 2/25/2010

DESIGN SPEED: 30MPH

**DRAFT**

E.W.S.	DATE
DRN BY	2/25/2010
DRN CHK BY	2/25/2010
E.W.S.	2/25/2010
DES BY	2/25/2010
DES CHK BY	2/25/2010

APPENDIX D. 3  
 KIMBERLEY LANE  
 PROPOSED ACQUISITION

SCALE: AS SHOWN

DRAWING NO. T-170018-0001-3

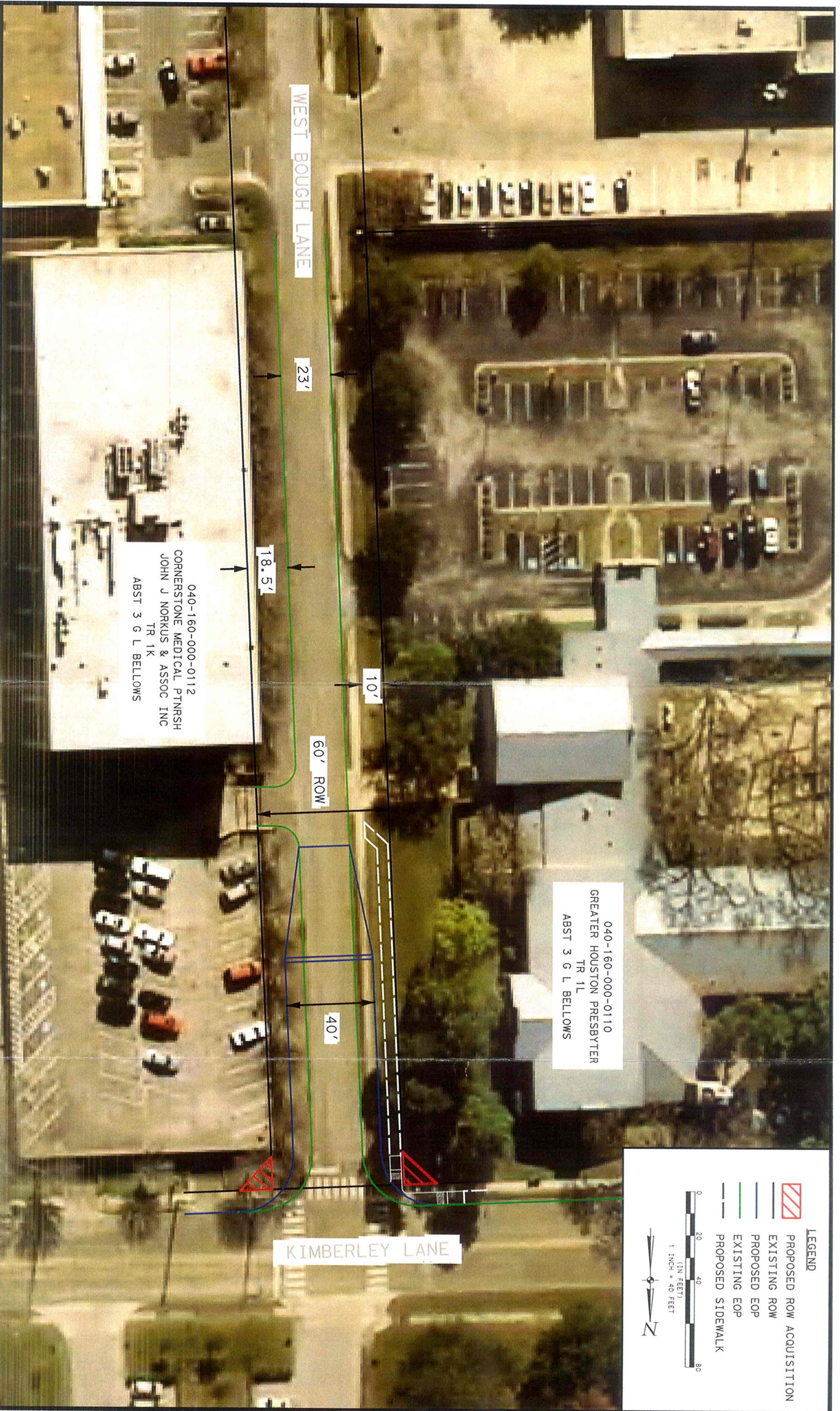

REV	DATE	DESCRIPTION	ADD	AMD	CR	BY	ENG	CHK	APP

**IGN** Lockwood, Andrews & Newnam, Inc.  
A L L I O A D A V COMPANY

**INTERIM REVIEW ONLY**  
Do not use for permit, bidding or construction.  
Engineer: Tara G. Giddens, P.E.  
P.E. State No. 99957  
Firm: Lockwood, Andrews & Newnam Inc.  
Firm No.: 214  
Date: 6/24/10

**DRAFT**

**INTERIM REVIEW ONLY**  
Do not use for permit, bidding or construction.  
Engineer: Tara G. Giddens, P.E.  
P.E. State No. 99957  
Firm: Lockwood, Andrews & Newnam Inc.  
Firm No.: 214  
Date: 6/24/10

E. W. S.	DATE
DWN BY: T. G. G.	6/4/2010
DWN CRD BY: E. W. S.	6/4/2010
DWS BY: T. G. G.	6/4/2010
DWS CRD BY: T. G. G.	6/4/2010

APPENDIX D.4  
WEST BOUGH LANE  
PROPOSED LAYOUT

**LEGEND**

- PROPOSED ROW ACQUISITION
- EXISTING ROW
- PROPOSED EOP
- EXISTING EOP
- PROPOSED SIDEWALK

0 20 40 80  
(IN FEET)  
1 INCH = 40 FEET

N

REV	DATE	DESCRIPTION	ADD	APP	CHK	APP



**INTERIM REVIEW ONLY**  
 Document is preliminary and not intended for permit, bidding or construction.  
 Engineer: JARA G. GOODMAN  
 P.E. Serial No. 99987  
 Firm: Lockwood, Andrews & Newnam, Inc.  
 Permit No. 2514  
 Date: 08/11/09

DESIGN SPEED: 35MPH

**DRAFT**

E. W. S.	DATE: 2/24/2010
T. G. G.	DATE: 2/24/2010
DES. BY: E. W. S.	DATE: 2/24/2010
DES. BY: T. G. G.	DATE: 2/24/2010
APPROVED BY: AS SHOWN	DATE:

APPENDIX D.5  
 WEST BOUGH LANE  
 TYPICAL SECTIONS

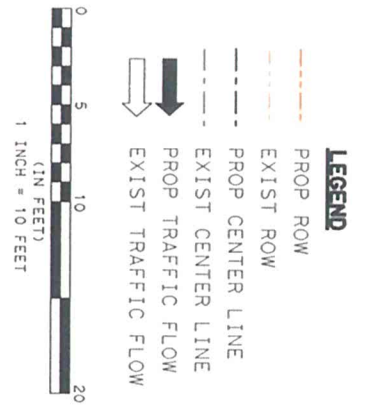
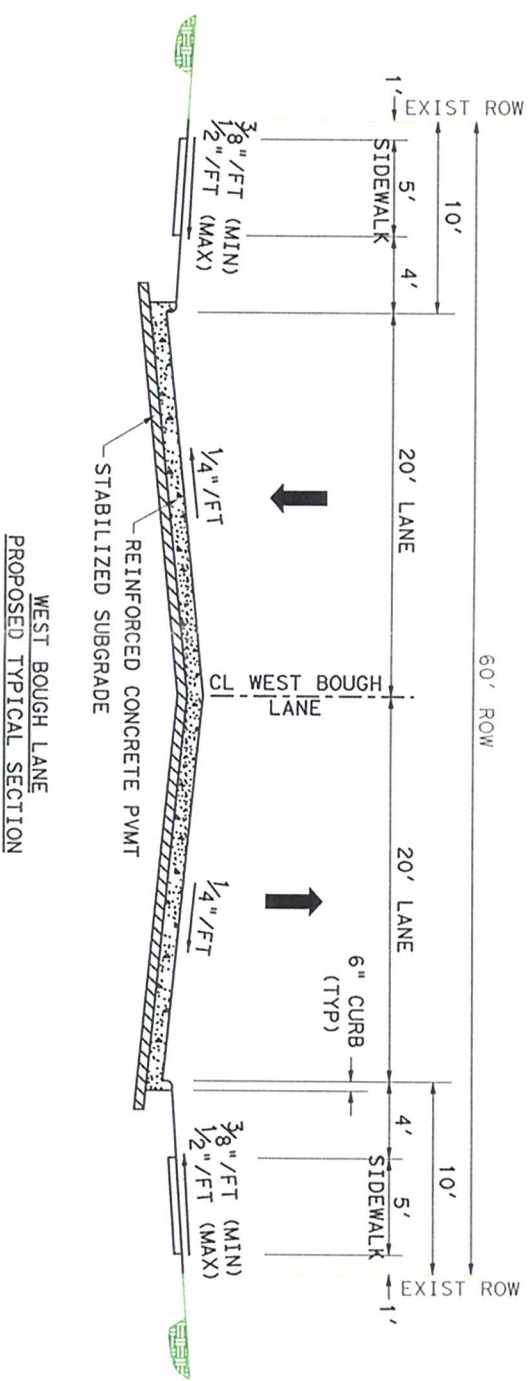
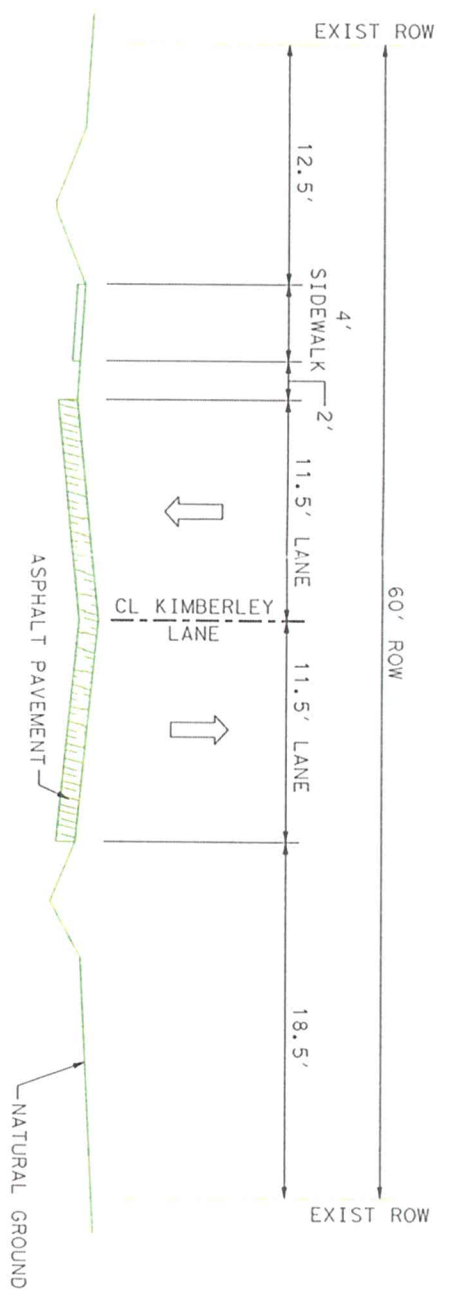



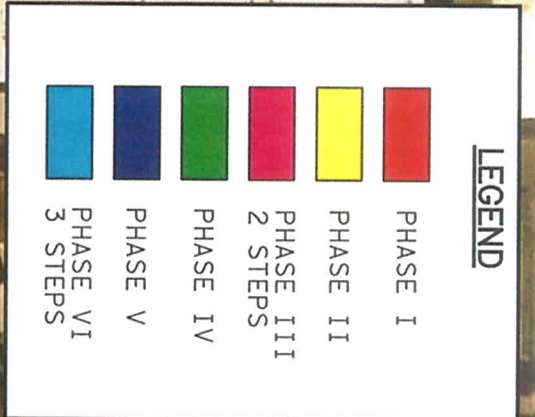
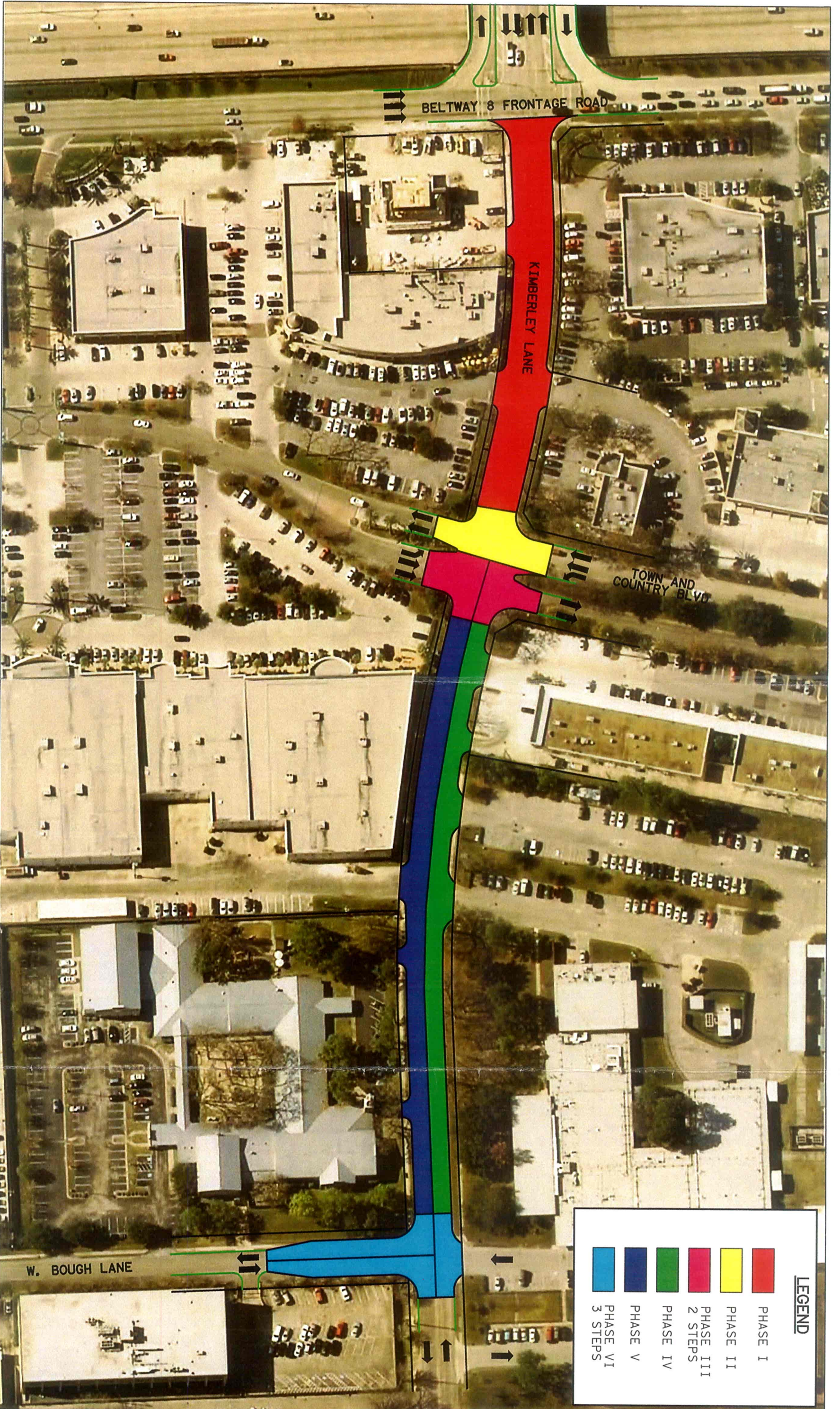

REV	DATE	DESCRIPTION	ADD	AND	CR	BY	ENG	CHK	APP

**IGN**  
Lockwood, Andrews  
& Newnam, Inc.  
A LTD A DAVE COMPANY



**DRAFT**

**INTERIM REVIEW ONLY**  
Document not to be used for permit, bidding or construction.  
Engineer: Tara G. Gowen, P.E.  
P.E. Serial No.: 99987  
Firm: Lockwood, Andrews & Newnam Inc.  
Firm No.: 72614  
Date: 4/30/2010

E. W. S.	DATE
DRN BY	4/30/2010
T. G. G.	4/30/2010
DES BY	4/30/2010
E. W. S.	4/30/2010
DES BY	4/30/2010
T. G. G.	4/30/2010
DES BY	4/30/2010
DES BY	4/30/2010
DES BY	4/30/2010
DES BY	4/30/2010
DES BY	4/30/2010

SCALE	AS SHOWN	CONTRACT	DRAWING	REV.

APPENDIX D. 6  
KIMBERLEY LANE  
CONSTRUCTION PHASING

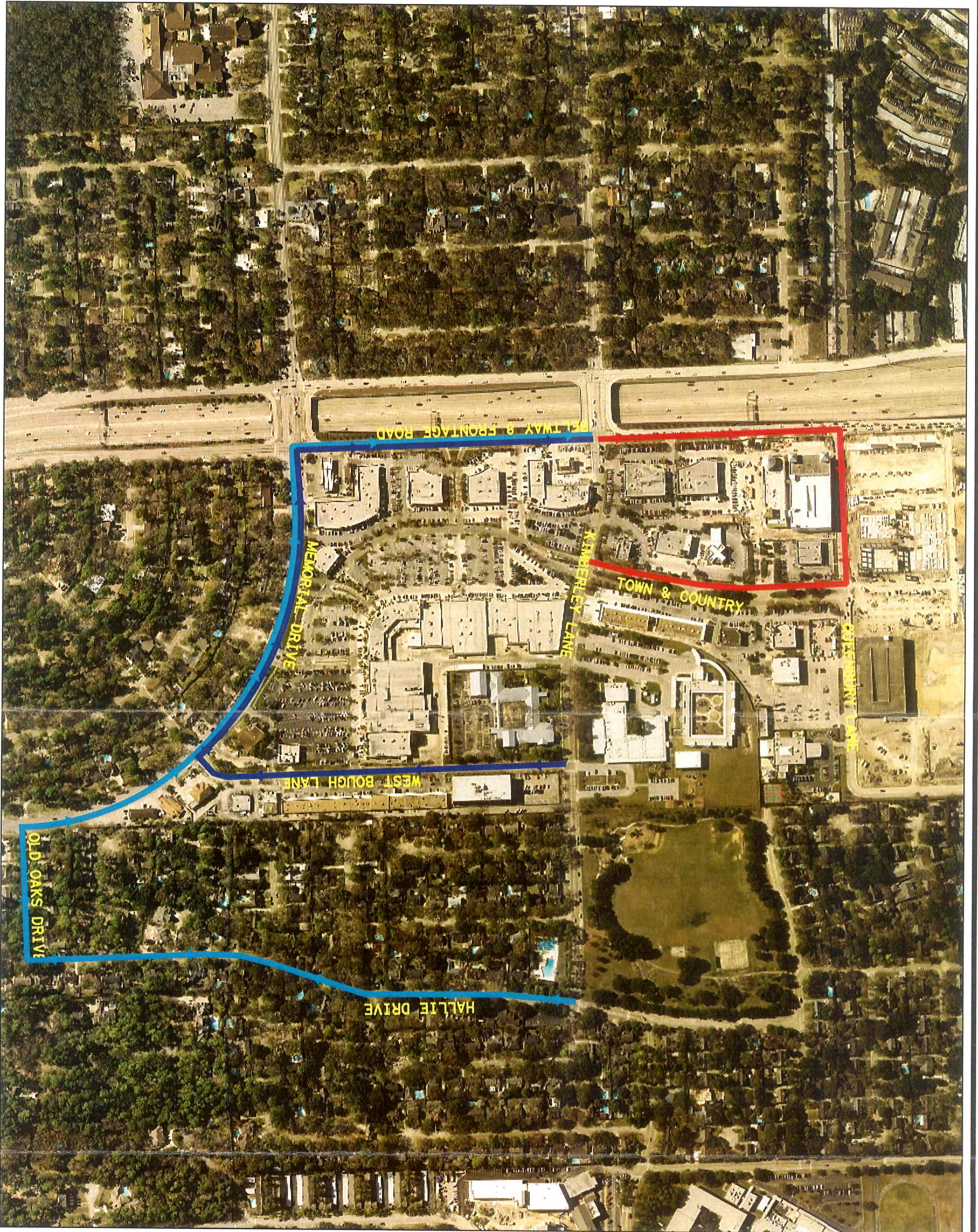

**LEGEND**

- EASTBOUND DETOUR - PHASE I & II
- WESTBOUND DETOUR - PHASE I, II, III, IV & V
- WESTBOUND DETOUR - PHASE VI

REV	DATE	DESCRIPTION	ADD	AND	CCR	BY	ENG	CHK	APP

**IGN** Lockwood, Andrews & Newnam, Inc.  
A LEO A DALY COMPANY

**TRIZ** REDEVELOPMENT AUTHORITY

**DRAFT**

**INTERIM REVIEW ONLY**  
 Document incomplete: not intended for permit, bidding or construction.  
 Engineer: Tara G. Gowen, PE  
 P.E. Serial No.: 99997  
 Firm: Lockwood, Andrews & Newnam Inc.  
 Firm No.: F-2514  
 Date: 4/30/2010

E. W. S.	DATE
T. G. G.	4/30/2010
E. W. S.	4/30/2010
T. G. G.	4/30/2010
D.S. "C/O" ST	DATE
APPROVED BY	DATE

SCALE: AS SHOWN

APPENDIX D. 7  
 KIMBERLEY LANE  
 CONSTRUCTION PHASING DETOUR PLAN