

MEMORIAL CITY REDEVELOPMENT AUTHORITY

QUEENSBURY LANE STORM SEWER IMPROVEMENT PROJECT

APPROXIMATELY 727 L.F. OF STORM SEWER IMPROVEMENT
ALONG QUEENSBURY LANE FROM SAM HOUSTON TOLL WAY
FRONTAGE ROAD TO TOWN AND COUNTRY BOULEVARD
W.B.S. T-170004-0001-3

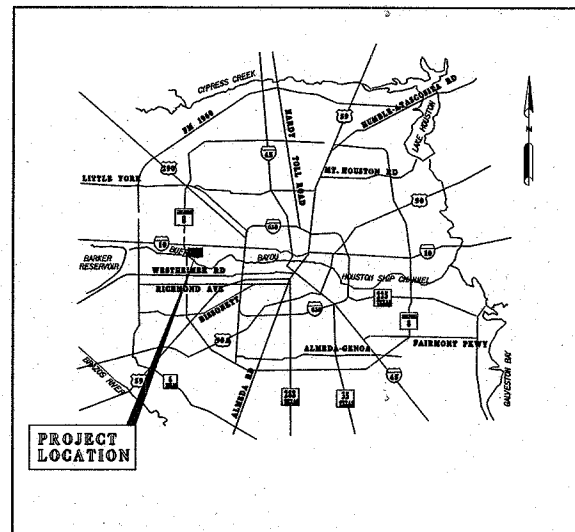

LOCATION MAP

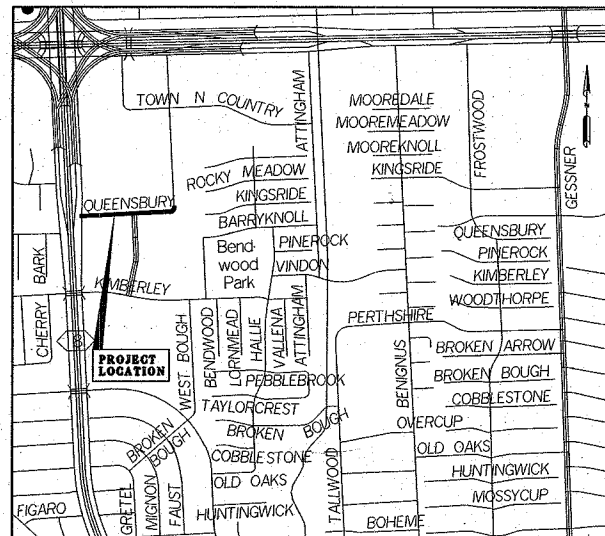

VICINITY MAP

KEY MAP NO 489C, D
GIMS MAP NO. 4958 C
COUNCIL DISTRICT G
ZIP CODE 77024

On Behalf of
TAX INCREMENT REINVESTMENT ZONE No. 17

NOVEMBER 2007

THIS PROJECT INCLUDES WORK TO BE PERFORMED IN THE CITY OF HOUSTON'S RIGHT OF WAY AND MUST BE PERMITTED PRIOR TO CONSTRUCTION. CONTACT THE REQUIRED SECTIONS BELOW AS INDICATED FOR PERMIT

- LOCATION-3300 MAIN**
- PAVING 713 535 7579
 - STORM 713 535 7579
 - ALLEY 713 535 7579
 - SANITARY 713 535 7885
 - WATER 713 535 7885
- LOCATION-611 WALKER**
- STREET CUT 713 837 0546

* No Water Involved.

THIS PROJECT INCLUDES WORK TO BE PERFORMED IN THE CITY OF HOUSTON RIGHT OF WAY AND MUST BE PERMITTED PRIOR TO CONSTRUCTION. CONTACT THE REQUIRED SECTIONS BELOW AS INDICATED.

- LOCATION - 3300 MAIN**
- PAVING 713-535-7579
 - SANITARY 713-535-7885
 - WATER 713-535-7885
 - STORM 713-535-7579

- LOCATION - 611 WALKER**
- STREET CUT 713-837-0546

CONTRACTOR SHALL NOTIFY THE CITY OF HOUSTON DEPARTMENT OF PUBLIC WORKS AND ENGINEERING, ENGINEERING CONSTRUCTION DIVISION (TELEPHONE NO. 713-863-1450) 48 HOURS BEFORE STARTING WORK ON THIS PROJECT

Bidding Purposes Only
Not for Construction

ONE-CALL NOTIFICATION SYSTEM
CALL BEFORE YOU DIG!!!
(713) 553-4967 (In Houston)
City of Houston Number Outside Houston
1-800-949-5005

NOTE: CITY SIGNATURES VALID FOR ONE YEAR ONLY
AFTER DATE OF SIGNATURES

LAN Lockwood, Andrews & Newnam, Inc.
A LEO A DALY COMPANY

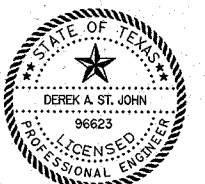

Derek A. St. John 11/5/2007

CITY OF HOUSTON
DEPARTMENT OF PUBLIC WORKS AND ENGINEERING

11/15/07
WATER
11-15-07
WASTEWATER
11/15/2007
STORMWATER
11/15/07
STREET & BRIDGE

11/15/2007
STORM WATER QUALITY
11-15-07
TRAFFIC AND TRANSPORTATION
FACILITIES

11/15/07
CITY ENGINEER
11/15/07
DATE
DIRECTOR OF PUBLIC WORKS AND ENGINEERING
11/15/07
DATE

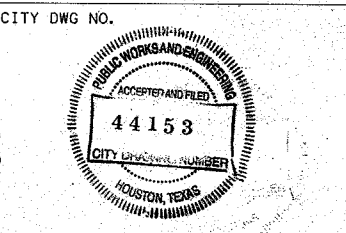

STA 15+92.29
 QUEENSBURY, 26.04' LT
 PROP. TY 'M' TXDOT MANHOLE
 M-6
 (SEE NOTE 2)

(SEE SHEET 2 FOR CONTINUATION)
 MATCH LINE STA 15+00

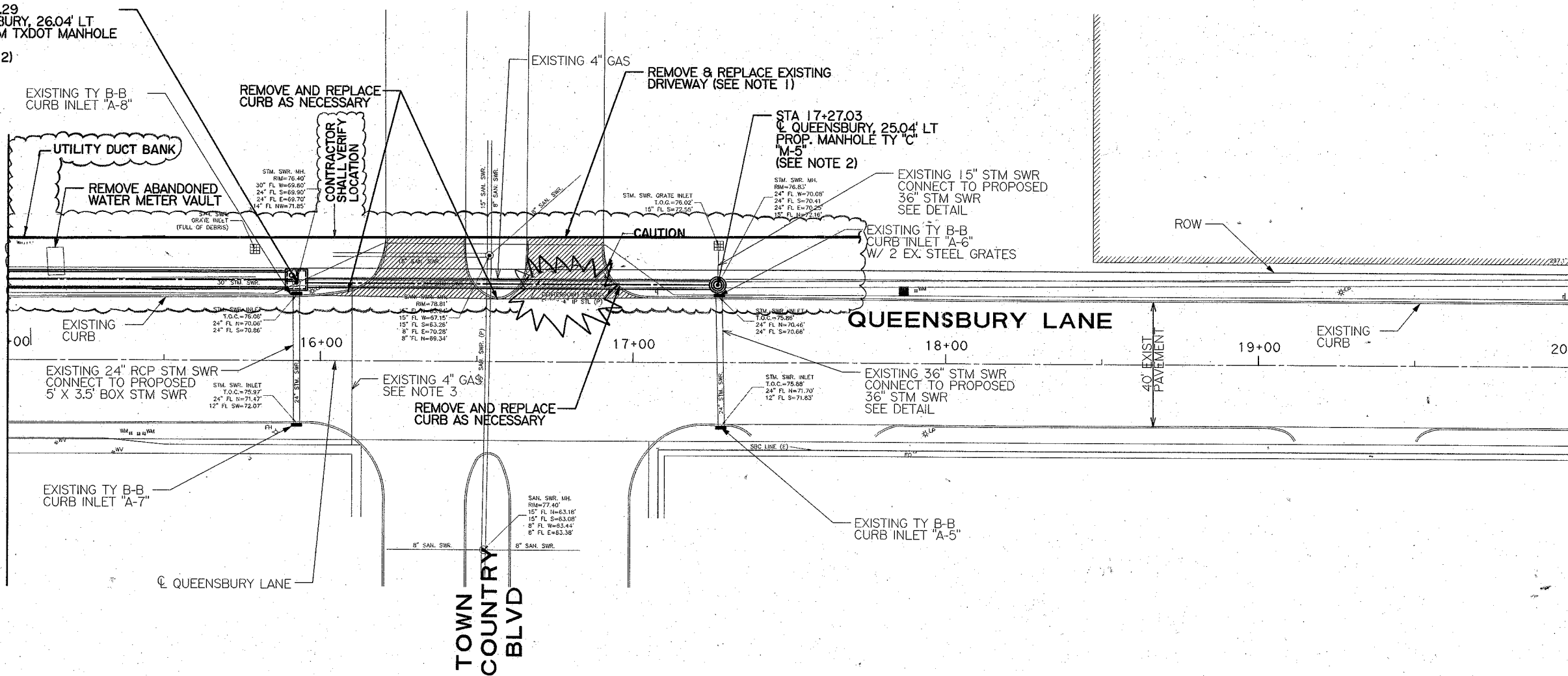

MATCH LINE STA 20+00
 (SEE SHEET 3 FOR CONTINUATION)

Bidding Purposes Only
 Not for Construction

- NOTE:**
- 1) REPLACE DRIVEWAYS (CONSTRUCTION EXIT) TO ORIGINAL CONDITION AND MATERIAL. NO SEPARATE PAY.
 - 2) PROPOSED MANHOLE TOP ELEVATION TO MATCH EXISTING GRADE.
 - 3) CONTRACTOR TO CONTACT MIKE DIAMANTINI AT (713) 207-4614 WITH CENTER POINT ENERGY 30 DAYS PRIOR TO COMMENCING WORK TO FACILITATE RELOCATION OF EXISTING 4" IPS GAS LINE.

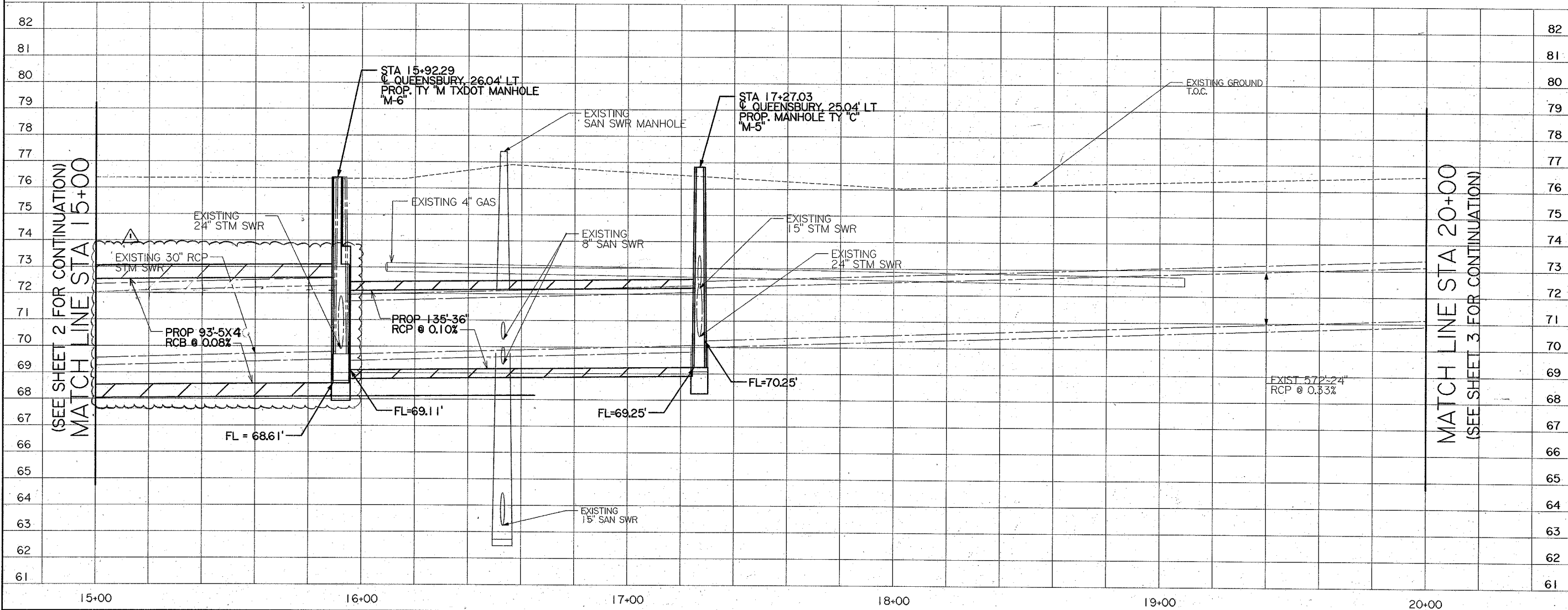

(SEE SHEET 2 FOR CONTINUATION)
 MATCH LINE STA 15+00

MATCH LINE STA 20+00
 (SEE SHEET 3 FOR CONTINUATION)

WATER	WASTEWATER	TRAFFIC	11/15/07
11/15/07	11/15/07	11/15/07	11/15/07
PRIVATE UTILITY LINES SHOWN			
Hammer	11/6/07	CENTERPOINT ENERGY GAS FACILITIES	
J.C. Miller	11/7/07	SBC UTILITY LINES SHOWN DATE APPROVED FOR SBC UNDERGROUND FACILITIES ONLY. SIGNATURES VALID FOR ONE YEAR.	
Hammer	11/6/07	CENTERPOINT ENERGY HOUSTON LIGHTING & POWER CO. APPROVED ONLY FOR CROSSING UNDERGROUND DUCTLINES UNLESS NOTED. VALID AT TIME OF REVIEW ONLY.	
Am. Utility	11/6/07	CABLE COMPANY	
SURVEYED BY: KUD & ASSOCIATES, INC. FB NO.			
CITY OF HOUSTON DEPARTMENT OF PUBLIC WORKS AND ENGINEERING			
QUEENSBURY STORM SEWER IMPROVEMENT			
STORM SEWER PLAN & PROFILE			
2 OF 3			
WBS No. T-170004-0001-3			
DRAWING SCALE		44153	
VERT. 1"=2' HORIZ. 1"=20'		CITY OF HOUSTON PM	
SHEET NO. 10 OF 38			

PLOTTED ON 8/18/07

(SEE SHEET 2 FOR CONTINUATION)
MATCH LINE STA 20+00

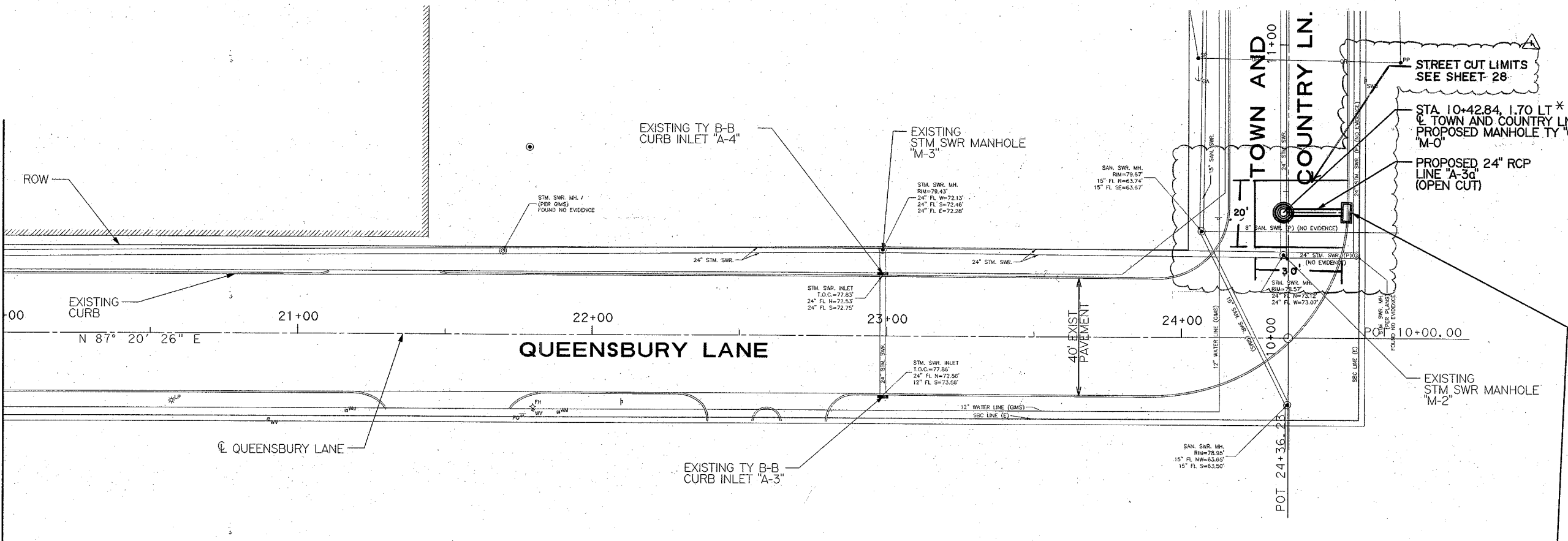

STA. 10+42.84, 1.70 LT *
C. TOWN AND COUNTRY LN.
PROPOSED MANHOLE TY "C"
"M-0"
PROPOSED 24" RCP
LINE "A-3d"
(OPEN CUT)

NOTE:
1) STATION & OFFSET OF PROPOSED
INLET IS MEASURED TO THE BACK
OF CURB OF THE CENTER OF THE
INLET.

Bidding Purposes Only
Not for Construction

(SEE SHEET 2 FOR CONTINUATION)
MATCH LINE STA 20+00

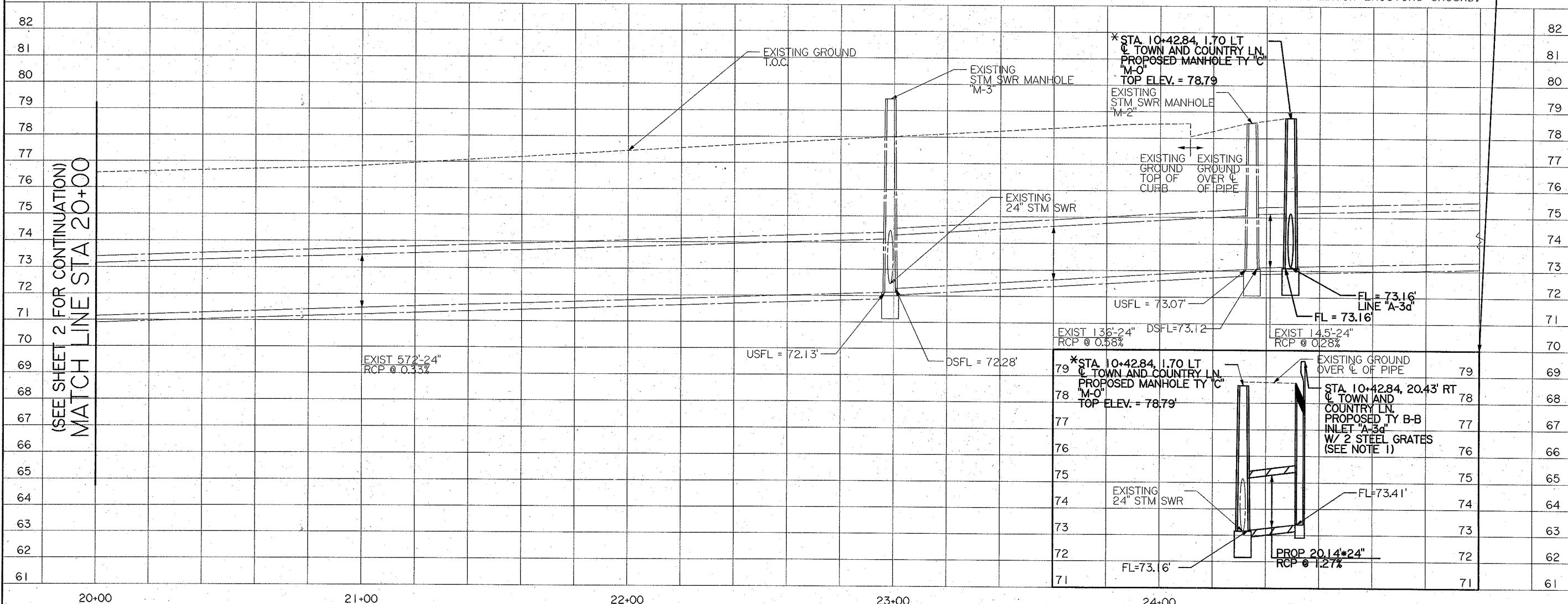

WATER: *[Signature]* 11/15/07
WASTEWATER: *[Signature]* 11/15/07
TRAFFIC: *[Signature]* 11/15/07
ST. A BRIDGE: *[Signature]* 11/15/07
S.W.D.: *[Signature]* 11/15/07

PRIVATE UTILITY LINES SHOWN

[Signature] 11/6/07
CENTERPOINT ENERGY
GAS FACILITIES

[Signature] 11/7/07
SBC UTILITY LINES SHOWN DATE
APPROVED FOR SBC UNDERGROUND FACILITIES ONLY.
SIGNATURE VALID FOR ONE YEAR.

[Signature] 11/6/07
CENTERPOINT ENERGY
HOUSTON LIGHTING & POWER CO.
APPROVED ONLY FOR CROSSING UNDERGROUND DUCTLINES
UNLESS NOTED. VALID AT TIME OF REVIEW ONLY.

[Signature] 11/6/07
CABLE COMPANY

L&N
Lockwood, Andrews
& Newnam, Inc.
A LEGAL DAILY COMPANY
2805 BRIDGEMAN DRIVE HOUSTON, TX 77058

SURVEYED BY:
KUD & ASSOCIATES, INC.
FB NO. *[Signature]* 11/15/2007

CITY OF HOUSTON
DEPARTMENT OF PUBLIC WORKS AND ENGINEERING

**QUEENSBURY STORM SEWER
IMPROVEMENT**

**STORM SEWER
PLAN & PROFILE**
3 OF 3

WBS No.
T-170004-0001-3

DRAWING SCALE
VERT. 1"=2' HORIZ. 1"=20'

CITY OF HOUSTON PM

SHEET NO. 11 OF 38

APPROVED AND FILED
44153
CITY ENGINEER
HOUSTON, TEXAS

PLOTTED ON 8/8/07 8:58 AM

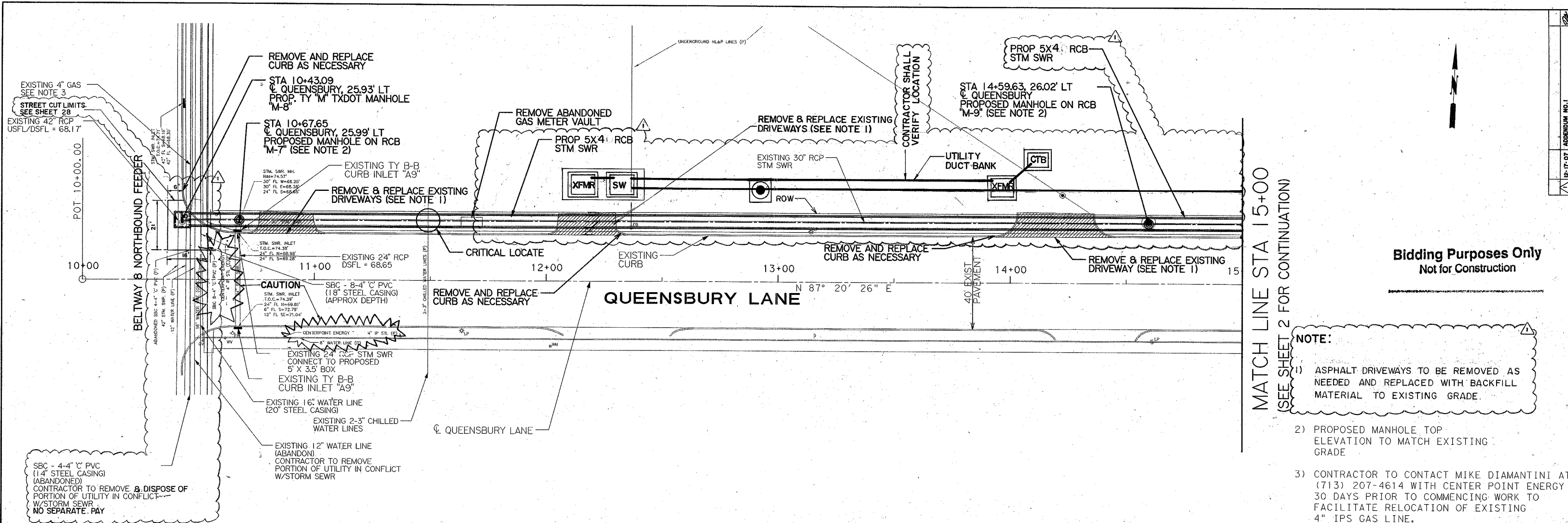

- NOTE:**
- 1) ASPHALT DRIVEWAYS TO BE REMOVED AS NEEDED AND REPLACED WITH BACKFILL MATERIAL TO EXISTING GRADE.
 - 2) PROPOSED MANHOLE TOP ELEVATION TO MATCH EXISTING GRADE.
 - 3) CONTRACTOR TO CONTACT MIKE DIAMANTINI AT (713) 207-4614 WITH CENTER POINT ENERGY 30 DAYS PRIOR TO COMMENCING WORK TO FACILITATE RELOCATION OF EXISTING 4\"/>

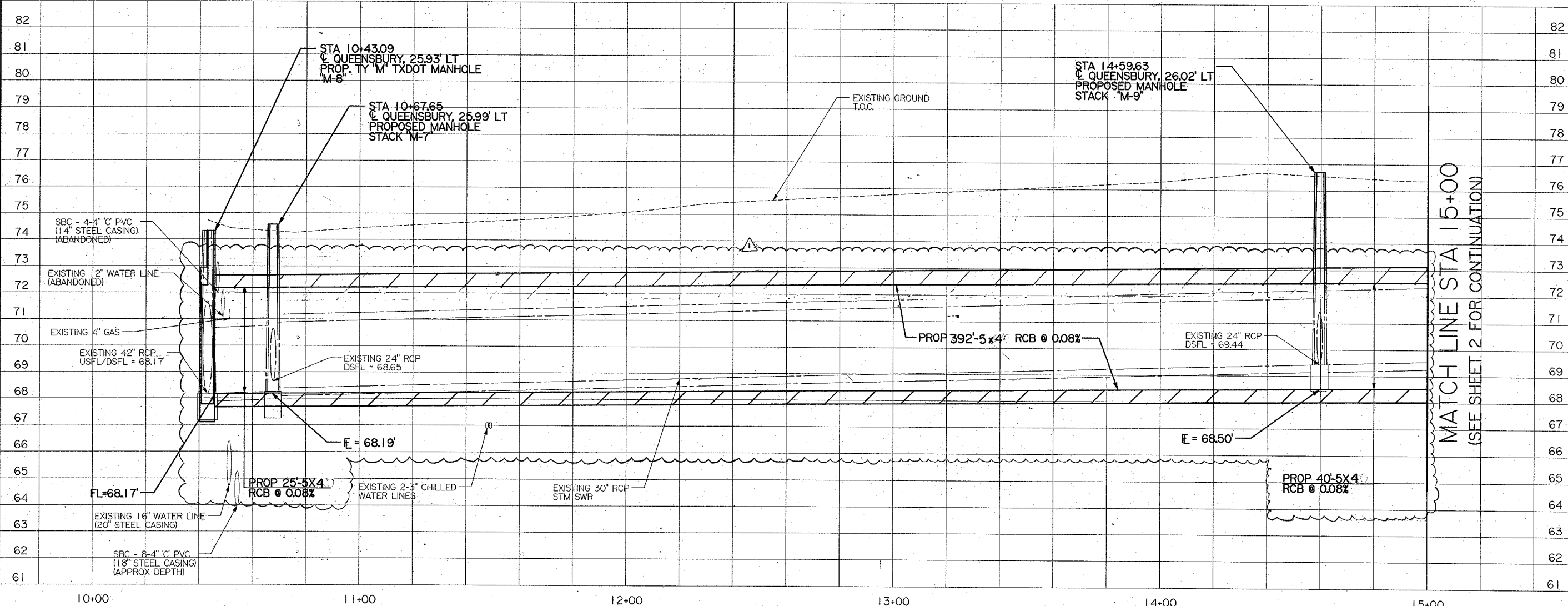

PRIVATE UTILITY LINES SHOWN

WATER: *[Signature]* 11/15/07
 WASTEWATER: *[Signature]* 11/15/07
 TRAFFIC: *[Signature]* 11/15/07
 SBC UTILITY LINES: *[Signature]* 11/15/07
 CENTERPOINT ENERGY: *[Signature]* 11/6/07
 SBC UTILITY LINES: *[Signature]* 11/7/07
 CENTERPOINT ENERGY: *[Signature]* 11/6/07
 HOUSTON LIGHTING & POWER CO.: *[Signature]* 11/15/07
 CABLE COMPANY: *[Signature]* 11/15/07

LOCKWOOD, ANDREWS & NEWMAN, INC.
 A LEO A. DALY COMPANY
 2325 BRIDGEMARK DRIVE HOUSTON, TX 77058
 LICENSED PROFESSIONAL ENGINEER
 STATE OF TEXAS
 DEREK A. ST. JOHN
 96623

SURVEYED BY:
 KLOD & ASSOCIATES, INC.
 FB NO. *[Signature]* 11/5/2007

CITY OF HOUSTON
 DEPARTMENT OF PUBLIC WORKS AND ENGINEERING

QUEENSBURY STORM SEWER IMPROVEMENT

STORM SEWER PLAN & PROFILE
 1 OF 3

WBS No. T-170004-0001-3
 DRAWING SCALE: VERT. 1"=2' HORIZ. 1"=20'
 CITY OF HOUSTON PM
 SHEET NO. 9 OF 38

44153
 CITY WORKING NUMBER
 HOUSTON, TEXAS